

UCLA I.M.G

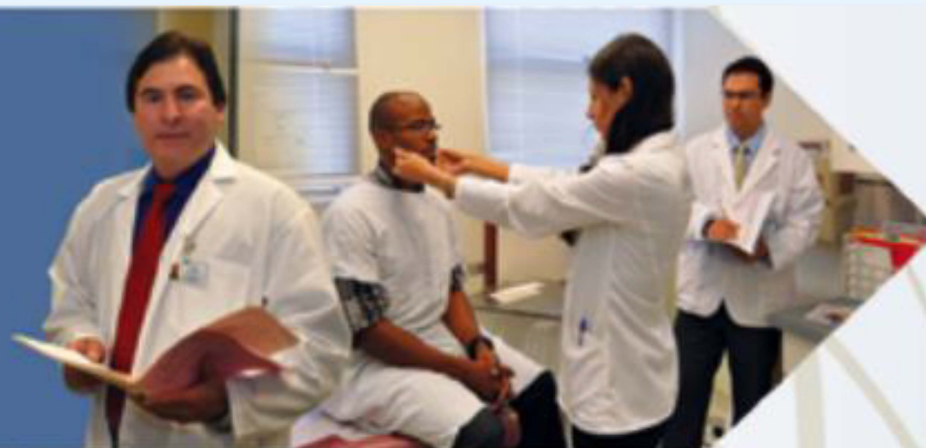

INTERNATIONAL MEDICAL GRADUATE PROGRAM





Celebrating 10 years! 2006-2016

- **Trains and provides** Spanish-speaking International Medical Graduates with an intensive course of **professional instruction** and **clinical training** to pass the *US Medical Licensing Examinations (USMLE)*
- IMGs compete successfully for Family Medicine residency program positions in California (*National Resident Matching Program – NRMP*)
- In return, IMGs commit to practicing medicine for two to three years in **medically underserved communities** in urban and rural California, where bicultural and bilingual skills are critically needed

In the State of California:

200+ languages spoken
 1 in 5 residents is Limited-English Proficient
 13 million Hispanics – 38% of total population
 35% live in medically underserved areas (MUSA)
 ~ 6% of doctors are Hispanic



*At UCLA, the IMG Program is pursuing an **innovative strategy** to increase the number of bilingual, bicultural family physicians committed to practicing in California's largely minority, medically underserved communities.*

“The paramount objective of the UCLA IMG Program is to increase the number of well-trained Family Medicine physicians practicing in California's underserved rural and inner urban communities, with the ability to meet the cultural and linguistic needs of the patients they serve.”

Michelle Bholat, MD, MPH
 Co-founder and Executive Director,
 UCLA International Medical Graduate Program

[illegible]

Primary Care – HPSA, Population Designation (76)

Primary Care – HPSA, Geographic Designation (114)

Source: California Office of Statewide Health Planning and Development's (OSHPD) Healthcare Workforce Development Division (HWDD).

Co-founded in 2006 at UCLA



Michelle Anne Bholat, MD, MPH
Executive Director
Professor & Executive Vice Chair
UCLA Dept. of Family Medicine

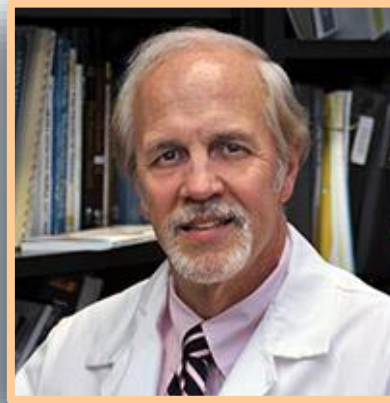

Patrick T. Dowling, MD, MPH
Associate Director
Professor & Chair
UCLA Dept. of Family Medicine

Keeping IMGs as observers was like “...being a student driver but only allowed to sit in the passenger seat.”

Patrick Dowling, MD, MPH *Co-founder and Associate Director, UCLA IMG Program*

AB 1533 – A collaborative partnership

- The Honorable Holly Mitchell
- David Geffen School of Medicine at UCLA
- UC Office of the President
- Medical Board of California



TEAM: UCLA IMG



Drs. Michelle Bholat, Patrick Dowling, and Blanca Campos

Program mentors include **world-class faculty and physicians** from the UCLA Department of Family Medicine and associated facilities.

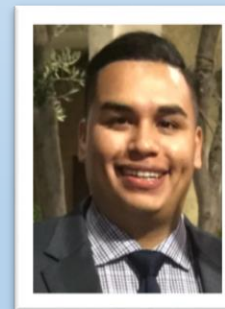

Fernando Murillo

UCLA IMG Associate
Program Coordinator

Blanca Campos, MD

Alumna, 2007 UCLA, family physician
and teacher-mentor for the scholars.

Our Diverse and Experienced Scholars

Our IMGs come from all over Latin America and bring their expertise and experience to serve patients in California.



IMGs celebrating Match Day 2016



IMGs by Geographic Area

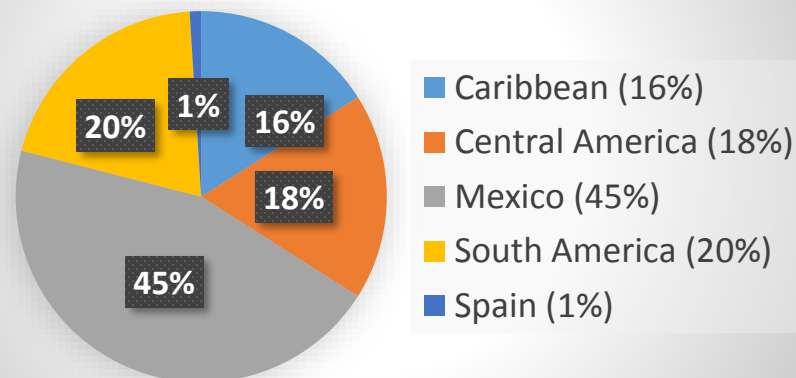

The UCLA IMG Program at a Glance

Program A

Basic Sciences / USMLE Step 1 Preparation
English for Health Professionals

Program B

Clinical Sciences / USMLE Step 2 CK/CS Preparation
English for Health Professionals

Program C

Clinical Rotations at UCLA and UCLA affiliates
English for Health Professionals

Program D

Volunteer and Clinical Trial Opportunities

Match successfully into a Family Medicine Residency Program in California
(National Resident Matching Program – NRMP)

Didactic Sessions & Grand Rounds



Program participants meet weekly to present cases and discuss medical conditions and treatments



Participants attend weekly Grand Rounds



Participants receive 'hands-on' training in class and as part of clinical rotations at UCLA hospitals and clinics

UCLA and Affiliated Health Centers

UCLA Family Health Center



Santa Monica UCLA Medical Center and Orthopaedic Hospital



UCLA Health



Olive View-UCLA Medical Center



Mid-Valley Comprehensive Health Center



UCLA International Medical Graduate (IMG) Program

Program

IMGs Matched (2007–16)

Agenda Item 19

Central Valley	38
Southern California	48
Coachella Valley	14
Outside California	4
Total	104

Central Valley

Clinica Sierra Vista Bakersfield	10
Clinica Sierra Vista Fresno	1
Contra Costa	1
Kaweah Delta	1
Kern Medical Center	2
Hanford	8
Mercy Merced	1
Natividad Medical Center	3
San Joaquin General Hospital	2
Sutter Health Sacramento	1
UC San Francisco Fresno	6
Valley Family Medicine of Modesto	2

Outside California

Jackson Memorial Hospital (FL)	1
St. Joseph Family Medicine (NY)	1
Texas Tech University El Paso (TX)	1
University of Texas Houston (TX)	1

Southern California

Camp Pendleton Naval Hospital	1
Family Health Centers of San Diego	1
Glendale Adventist Medical Center	5
Kaiser Permanente Fontana	2
Northridge Family Medicine	4
PIH Family Health Medicine	2
Pomona Valley Hospital	7
UC Los Angeles	15
UC San Diego	3
USC California Hospital	8

Coachella Valley

Eisenhower Medical Center	2
UC Riverside Regional	12





Outcomes: Commitment to Medically Underserved Areas (MUSA)

- 52 of 64 alumni (81.3%) continue to work in MUSAs
- 65 of those 66 (98.5%) fulfilled the program's mission
- 66 of 104 alumni (63%) have graduated while 37% are currently enrolled in a Family Medicine training program



Outcomes: IMGs by Year

IMGs Matched into a Family Medicine Program in California

Year	# of IMGs	# of UCLA IMGs	%
2007	50	2	4%
2008	33	6	18%
2009	28	11	39%
2010	22	11	50%
2011	29	13	45%
2012	12	11	92%
2013	26	12	46%
2014	18	16	89%
2015	17	15	88%
2016	10	9	90%
Total IMGs	104		

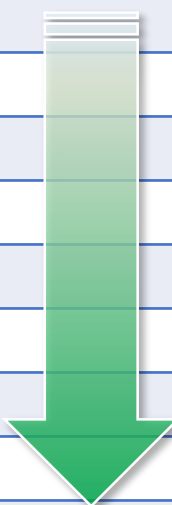

Percentage of IMGs Matched in CA from the UCLA IMG Program by Year

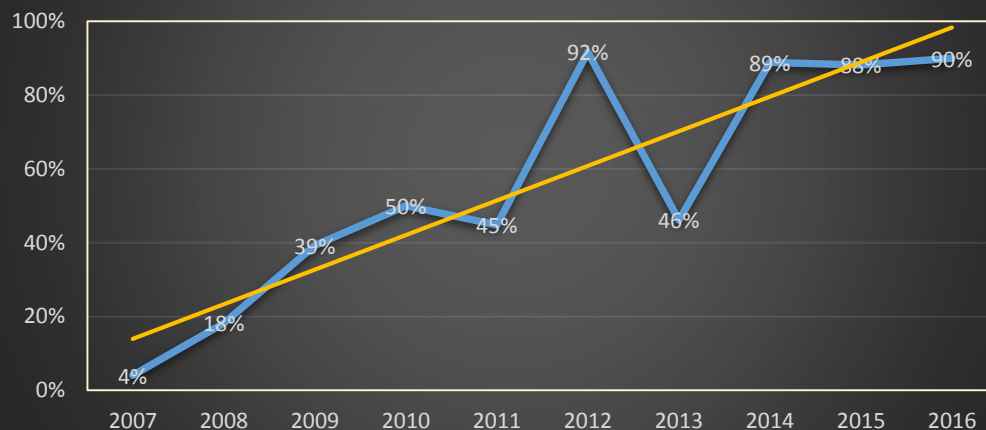

*The UCLA IMG Program's strategy has been an **effective model** in training Family Medicine physicians and placing them in under-resourced communities in California*

Our Future Family Physicians and Community Leaders

Agenda Item 19

- Community Impact
 - Rotary Club - Angel City Celebration
 - American Heart Association LA Heart Walk
 - UCLA Employee Volunteer Interpretation Program (EVIP)
 - *Live Well, Eat Smart* Program



UCLA IMG Alumni Association

Agenda Item 19

- Promotes the program to candidates and the general public
- Professional networking
- Leadership development

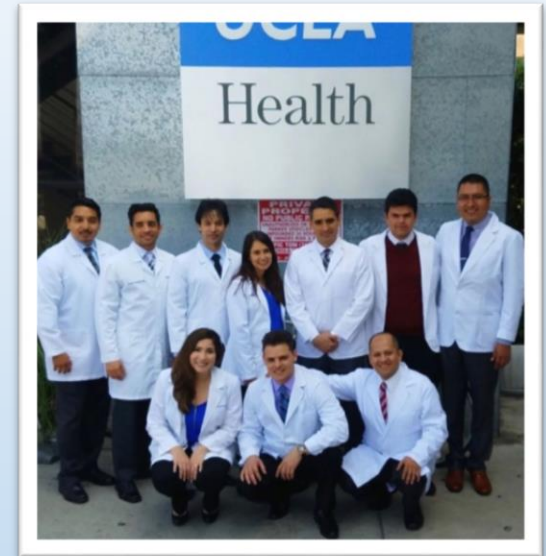

UCLA IMG Match 2017 Roster

Agenda Item 19



Dr. Jaime Acosta
Universidad Evangélica
de El Salvador
El Salvador



**Dr. Silvia
Buenrostro**
Universidad de
Ciencias Médicas
Costa Rica



Dr. Fausto J. Castillo
Universidad Nacional
Autónoma de Nicaragua
Nicaragua



**Dr. Karen Yberico
Fourie**
Universidad de San
Martín de Porres
Perú



Dr. Eric Gama
Universidad Autónoma
de Guadalajara
México



Dr. Luis García
Universidad Autónoma
de Baja California
México



**Dr. Gustavo J.
Gutiérrez-Colin**
Universidad de
Guanajuato
México



**Dr. Francisco
Ordaz-Chávez**
Universidad
Michoacana de San
Nicolás de Hidalgo
México



Dr. José Rodríguez-García
Universidad Autónoma
de Guadalajara
México

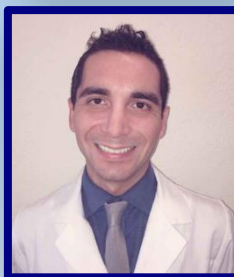

Dr. Felipe Saavedra
Universidad de Chile
Chile



Dr. Gladys Valdéz
Universidad Autónoma
de Santo Domingo
República Dominicana



Dr. Estefania Way
Universidad Científica del Sur
Perú

Pilot Program: Retention/Expansion Strategies

- UME/GME: PRIME & Family Medicine Training

Inspired Leadership

Faculty Development

Building Programs

Rio Bravo (UC affiliate)

- First class began training in 2014
- New program in Central LA
- Professional development of alumni

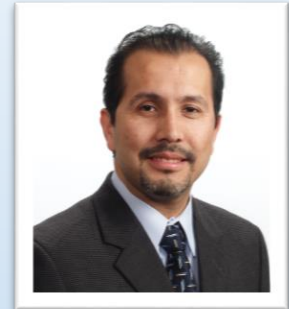

*Gerardo Moreno, MD,
MSHS*

Director of the PRIME
program at DGSOM



*Martin Luther King, Jr.
Community Hospital*



Celebrating 10 years! 2006-2016

CONTACT INFORMATION

UCLA IMG Program

1920 Colorado Ave

Santa Monica, CA

Website: fm.mednet.ucla.edu/img/img_program.asp

Email: MBholat@mednet.ucla.edu